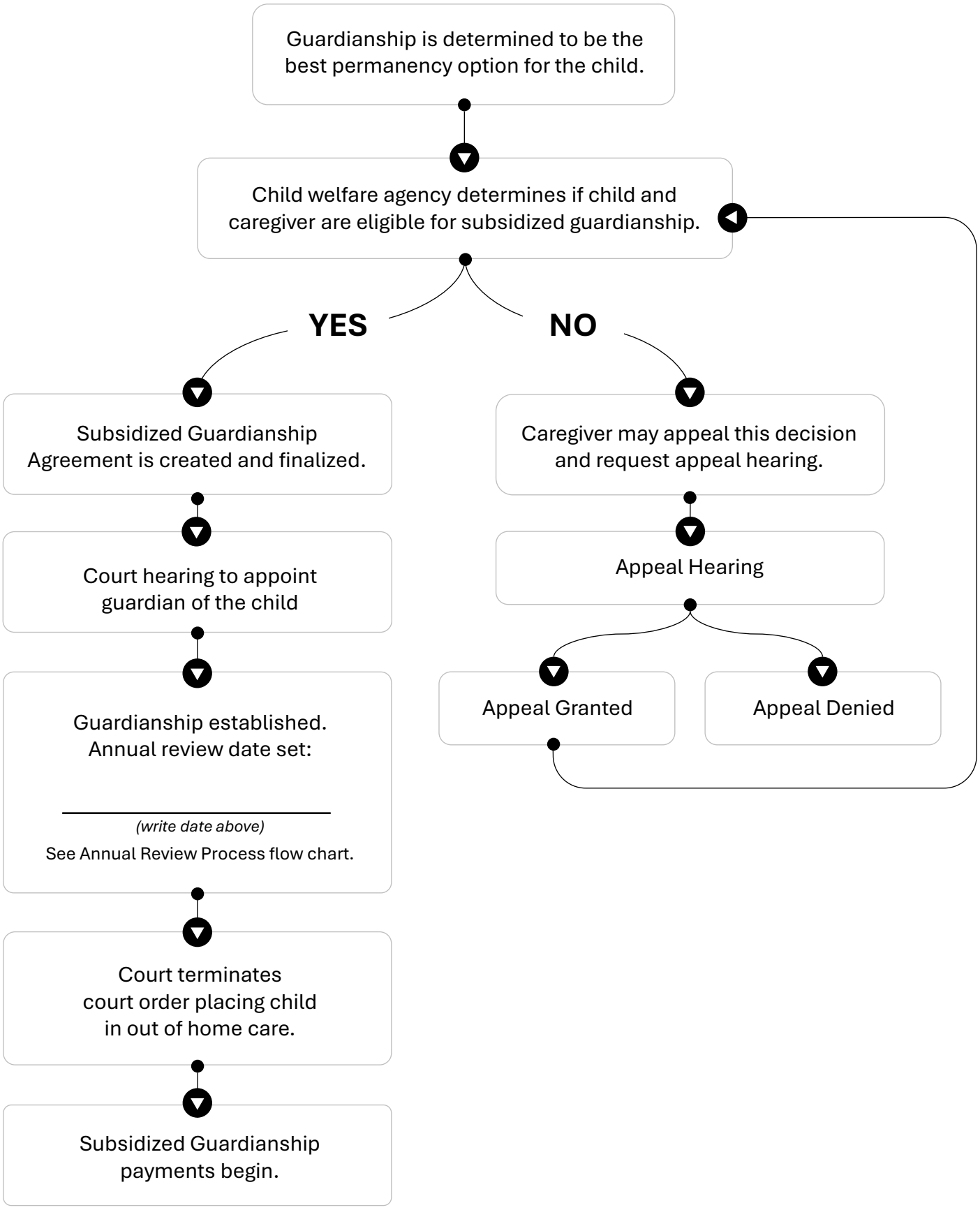Initial Subsidized Guardianship Process